

Application: DC/15/03136/FULL1

Address: Conquest House, 25 Elmfield Road, Bromley, BR1 1LT

Proposal: Demolition of existing building and erection of 12/13 storey mixed use building to comprise commercial 881.5 sqm (GIA)/ retail floorspace at ground and part first floor level (Class A1/A2/A3/B1) and 69 residential units at upper floors (27 one bed, 31 two bed and 11 three bed), 46 car parking, 132 cycle parking, refuse stores and landscaping and other associated works.

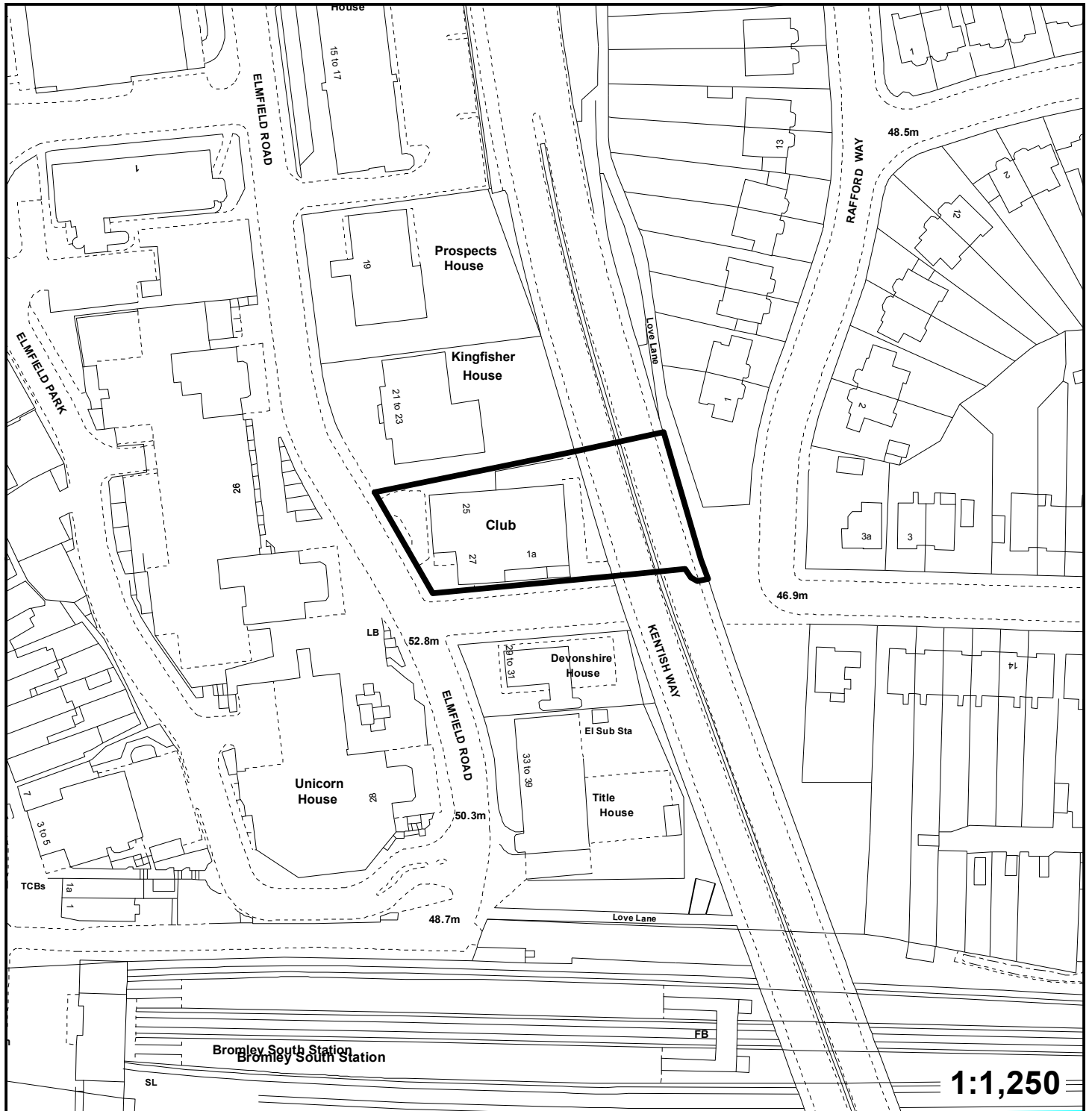

" This plan is provided to identify the location of the site and should not be used to identify the extent of the application site."

© Crown copyright and database rights 2015. Ordnance Survey 100017661.